

I (WE) HEREBY CERTIFY THAT I AM (WE ARE) THE OWNER(S) OF THE PROPERTY LOCATED WITHIN THE SUBDIVISION- REGULATION JURISDICTION OF HAYWOOD COUNTY AS SHOWN AND DESCRIBED HEREON, AND THAT I (WE) HEREBY ADOPT THIS PLAN OF SUBDIVISION WITH MY (OUR) FREE CONSENT, AND DEDICATE ALL ROADS AND OTHER SITES AND EASEMENTS TO PUBLIC OR PRIVATE USE AS NOTED IN THE DISCLOSURE OF PRIVATE ROADWAYS, WHERE APPLICABLE.

6/23/2006
DATE
Paul B. Alajin, Treasurer & Surveyor
OWNER

I HEREBY CERTIFY THAT THIS PLAT WAS REVIEWED AND APPROVED BY THE HAYWOOD COUNTY PLANNER FOR RECORDING IN THE OFFICE OF THE REGISTER OF DEEDS OF HAYWOOD COUNTY.

6-23-06
DATE
Haywood County Planner

STATE OF NORTH CAROLINA
COUNTY OF HAYWOOD
THIS PLAT IS PRESENTED FOR REGISTRATION AND RECORDED IN THIS OFFICE IN PLAT CABINET C, SLOT 4510
THIS 23rd DAY OF JUNE, 2006 AT 2:54 PM

Amy R. Murray
REGISTER OF DEEDS

Haywood County--Register of Deeds
Amy R. Murray, Register of Deeds
Inst# 644785 Book CAB C Page 4510
Pgs: 1 06/23/2006 02:52:20pm

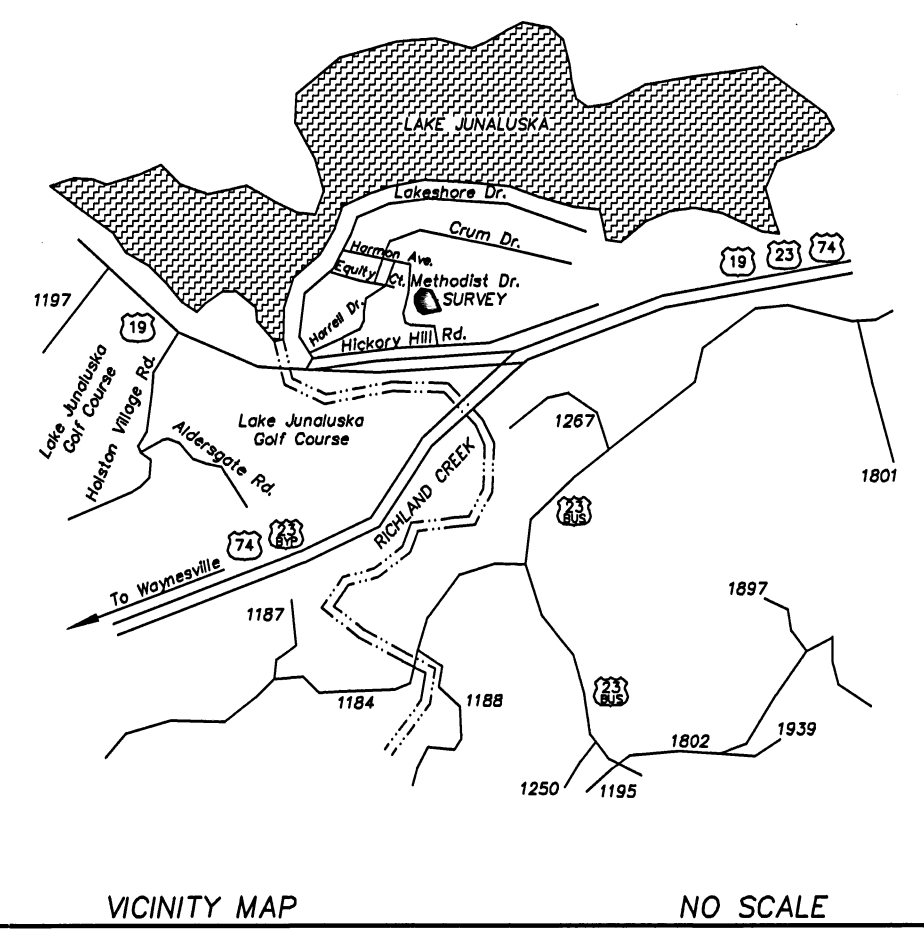

VICINITY MAP NO SCALE

NOTES

- 1.) THE ROADS IN THIS SUBDIVISION ARE PRIVATE. THE PROPERTY OWNERS ARE RESPONSIBLE FOR MAINTAINING AND REPAIRING THE ROADS AS WELL AS PAYING THE COST THEREOF.
- 2.) ALL R/W'S ARE FOR ROADS AND UTILITIES.
- 3.) AREA COMPUTED BY D.M.D. METHOD.
- 4.) TOTAL AREA = 8.967 ACRES.
- 5.) E.I.P. = EXISTING IRON PIN.
- 6.) I.P.F. = IRON PIPE FOUND.
- 7.) I.P.S. = IRON PIN SET.
- 8.) N.C.G.S. MONUMENT "NAZARENE" (N = 670,390.047' & E = 814,114.228') WAS USED AS A REFERENCE MONUMENT AND IS LOCATED S 50°40'51" E 2258.74' (GRID DISTANCE) FROM N.C.G.S. MONUMENT "JUNALUSKA".
- 9.) ALL GRID INFORMATION IS N.A.D. '83.
- 10.) COMBINED FACTOR = 0.9997643
- 11.) ALL LOT LINES ARE SUBJECT TO A UTILITY EASEMENT, 10' EACH SIDE OF LOT LINE.
- 12.) THE EXISTING CONSTRUCTED ROAD GRADES AND SLOPES WERE CALCULATED UNDER MY SUPERVISION FROM AN ACTUAL SURVEY MADE UNDER MY SUPERVISION AND DO NOT EXCEED FIFTEEN PERCENT.
- 13.) CUL-DE-SAC RADIUS IS 50'.

STATE OF NORTH CAROLINA
COUNTY OF HAYWOOD

Peggy Medford, REVIEW OFFICER OF HAYWOOD COUNTY, CERTIFIED THE MAP OR PLAT TO WHICH THIS CERTIFICATION IS AFFIXED MEETS ALL STATUTORY REQUIREMENTS FOR RECORDING.

Peggy Medford 06/23/2006
REVIEW OFFICER DATE

Section 5
HICKORY HILL SUBDIVISION
of
LAKE JUNALUSKA ASSEMBLY

WAYNESVILLE TWP. HAYWOOD CO., N.C.
REFERENCES : D.B. 30 PG. 547
D.B. 30 PG. 536

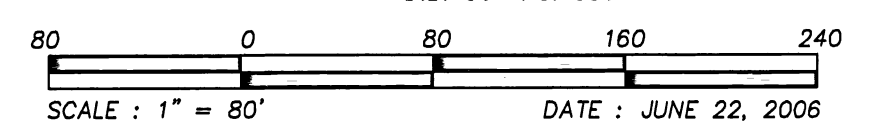

L. KEVIN ENSLEY, P.L.S.
428 DELLWOOD ROAD
WAYNESVILLE, N.C. 28786
(828) 456-6395

A-054-06

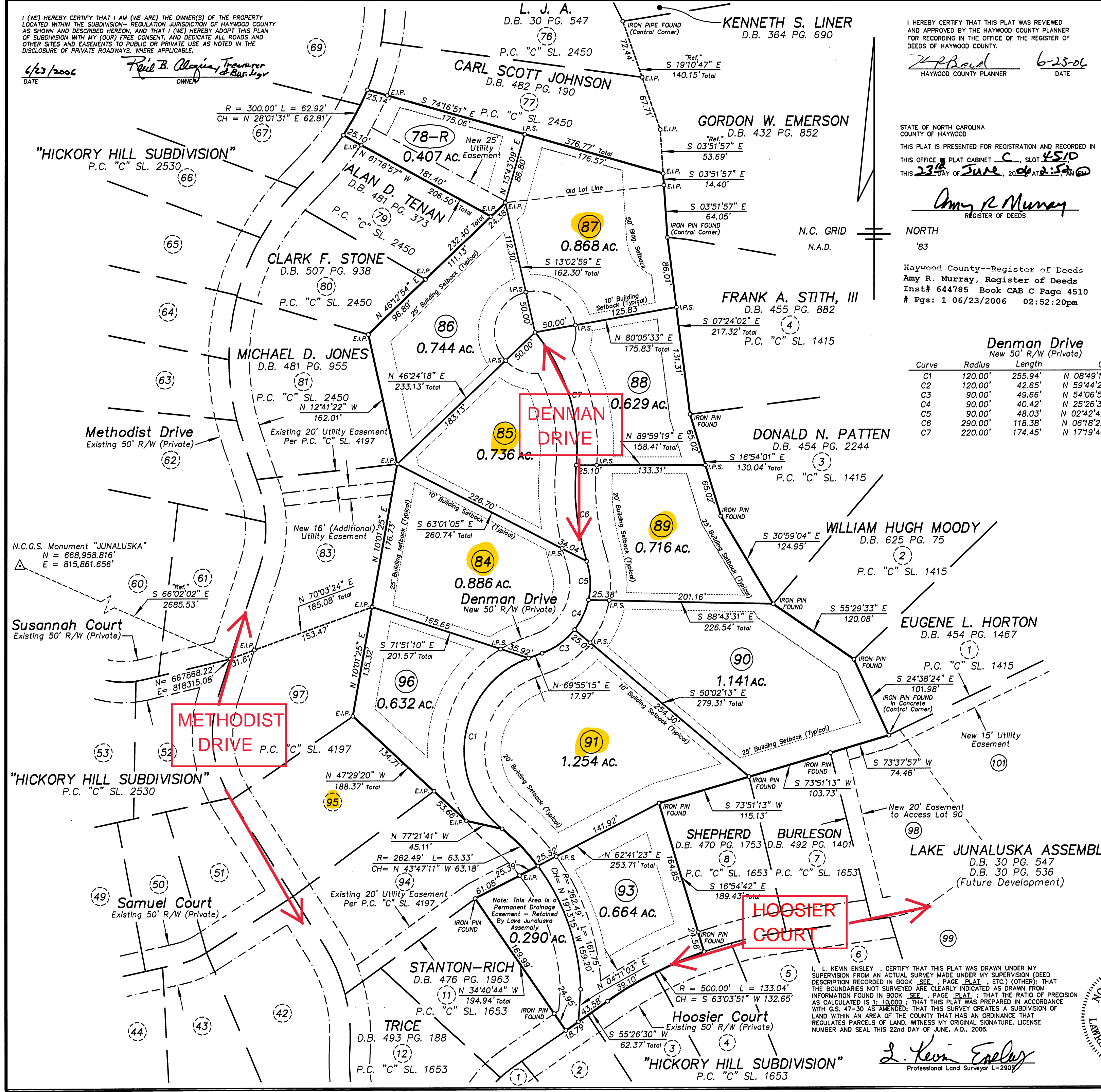

I, L. KEVIN ENSLEY, CERTIFY THAT THIS PLAT WAS DRAWN UNDER MY SUPERVISION FROM AN ACTUAL SURVEY MADE UNDER MY SUPERVISION (DEED DESCRIPTION RECORDED IN BOOK SEE , PAGE PLAT , ETC.) (OTHER) THAT THE BOUNDARIES NOT SURVEYED ARE CLEARLY INDICATED AS DRAWN FROM INFORMATION FOUND IN BOOK SEE , PAGE PLAT , THAT THE RATIO OF PRECISION AS CALCULATED IS 1:10,000; THAT THIS PLAT WAS PREPARED IN ACCORDANCE WITH G.S. 47-30 AS AMENDED; THAT THIS SURVEY CREATES A SUBDIVISION OF LAND WITHIN AN AREA OF THE COUNTY THAT HAS AN ORDINANCE THAT REGULATES PARCELS OF LAND. WITNESS MY ORIGINAL SIGNATURE, LICENSE NUMBER AND SEAL THIS 22nd DAY OF JUNE, A.D., 2006.

L. Kevin Ensley
Professional Land Surveyor L-2905